

## How To Register And Update InfinityBox

Download this file at support page

- 1 EmeraldClient\_v15.rar
2. Emerald\_Client\_Instruction\_v1.0.rar
3. Extract on one folder

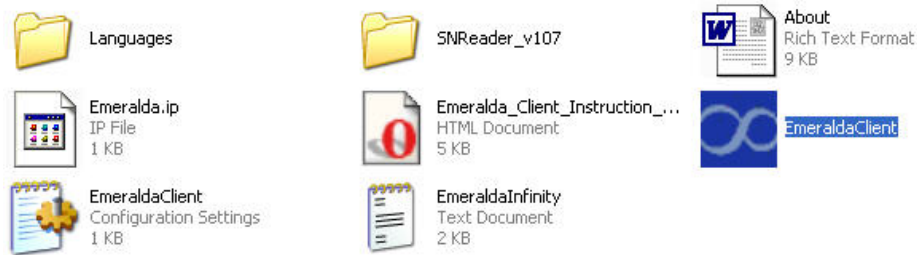

run the Emerald Client



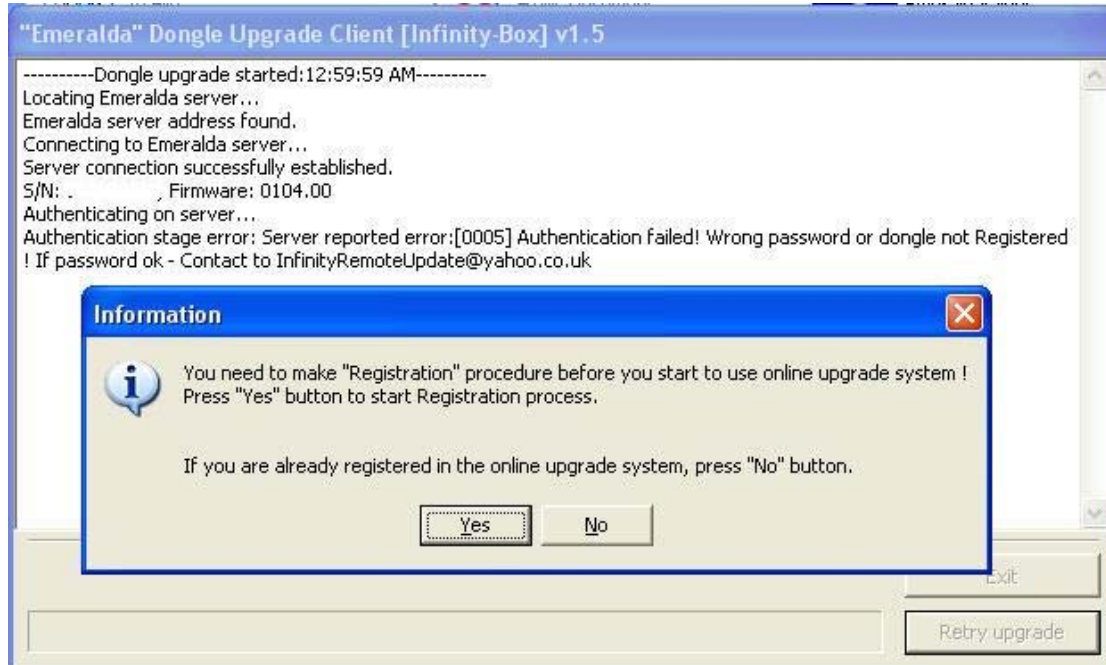
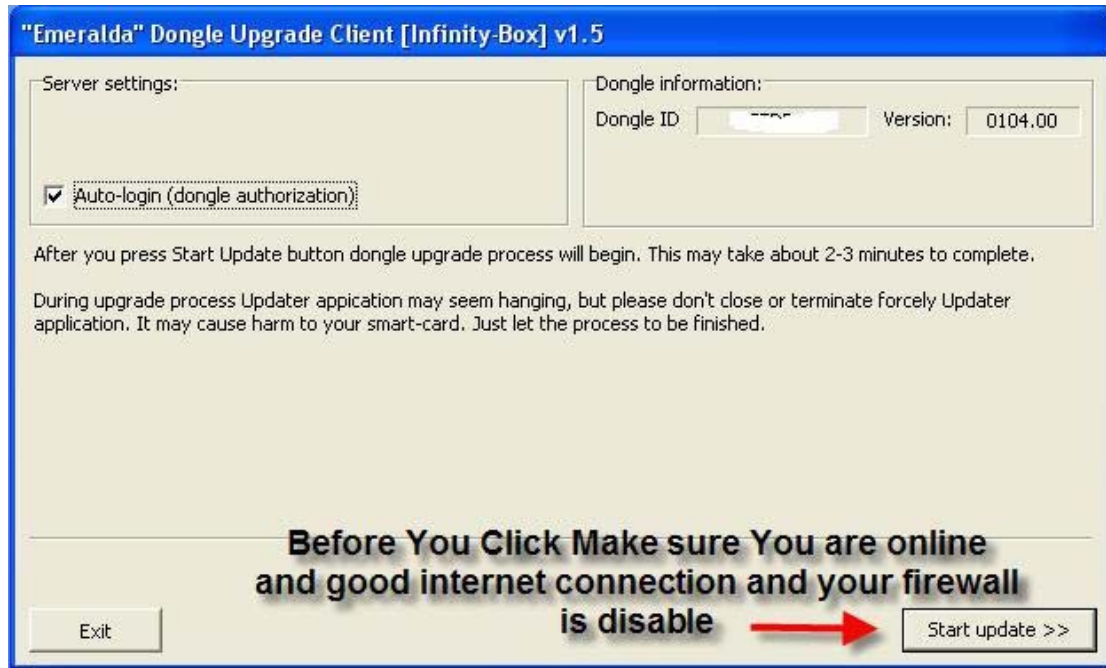

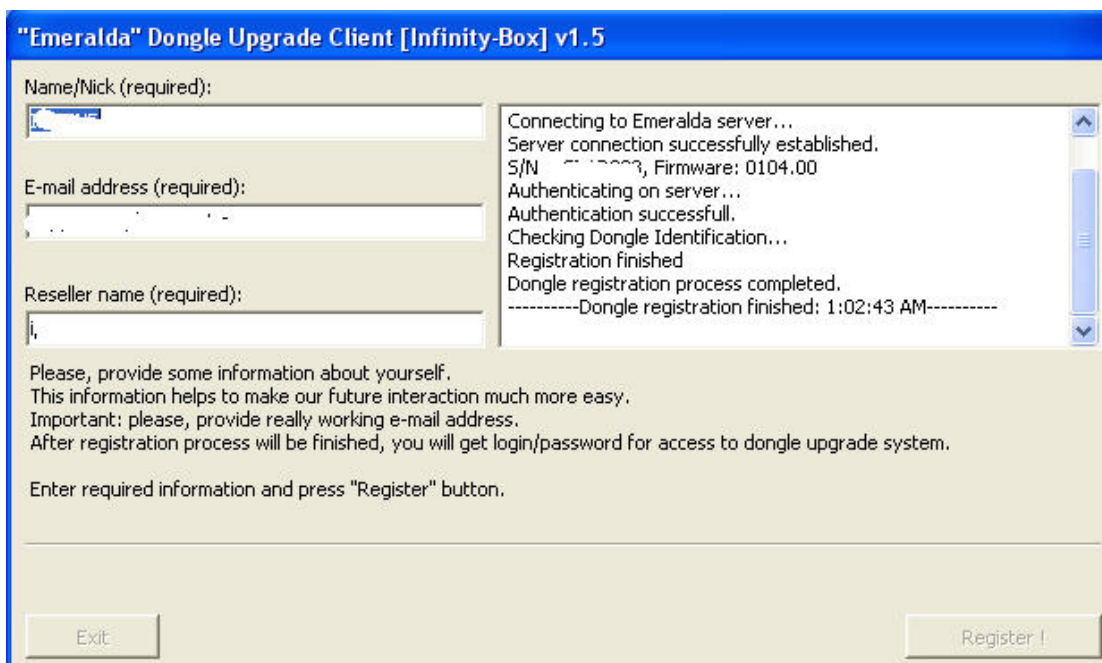
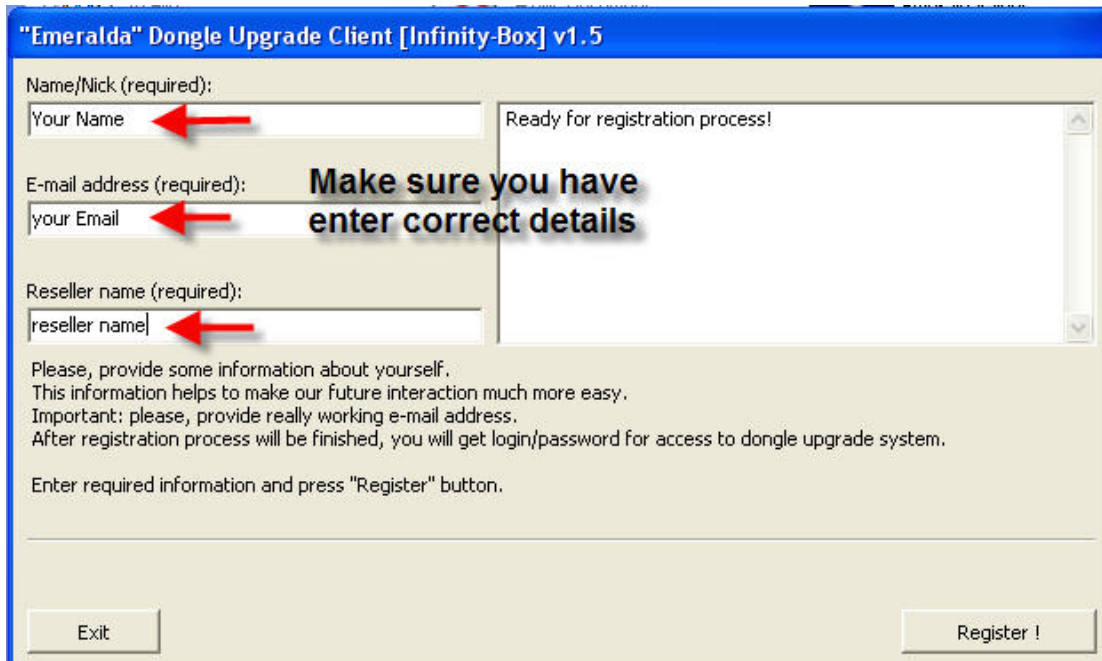

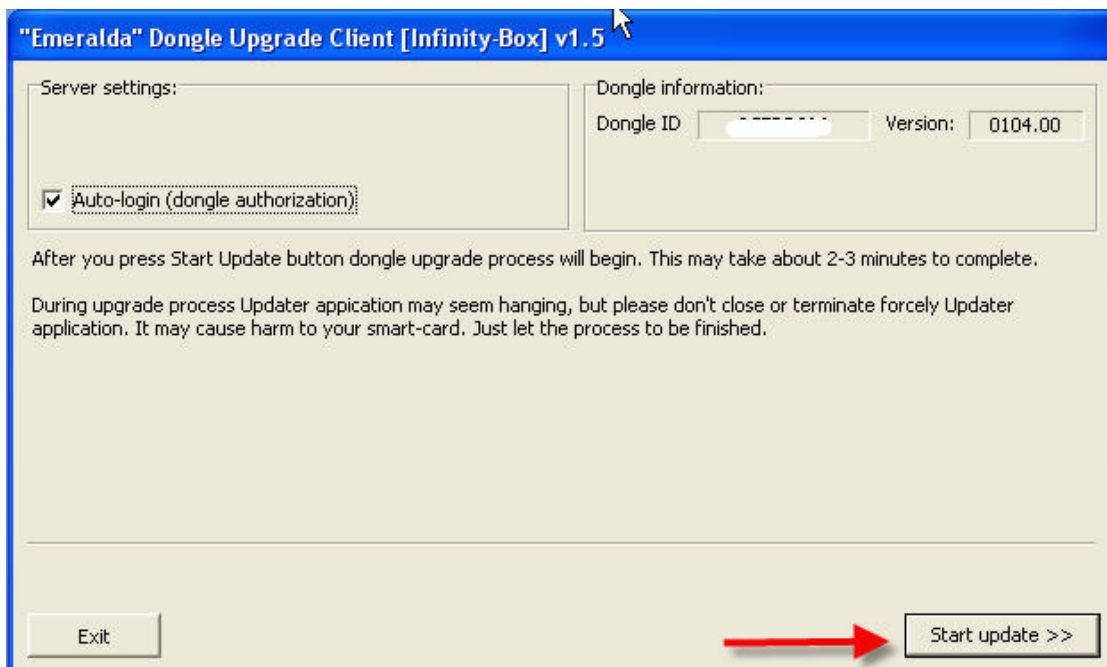

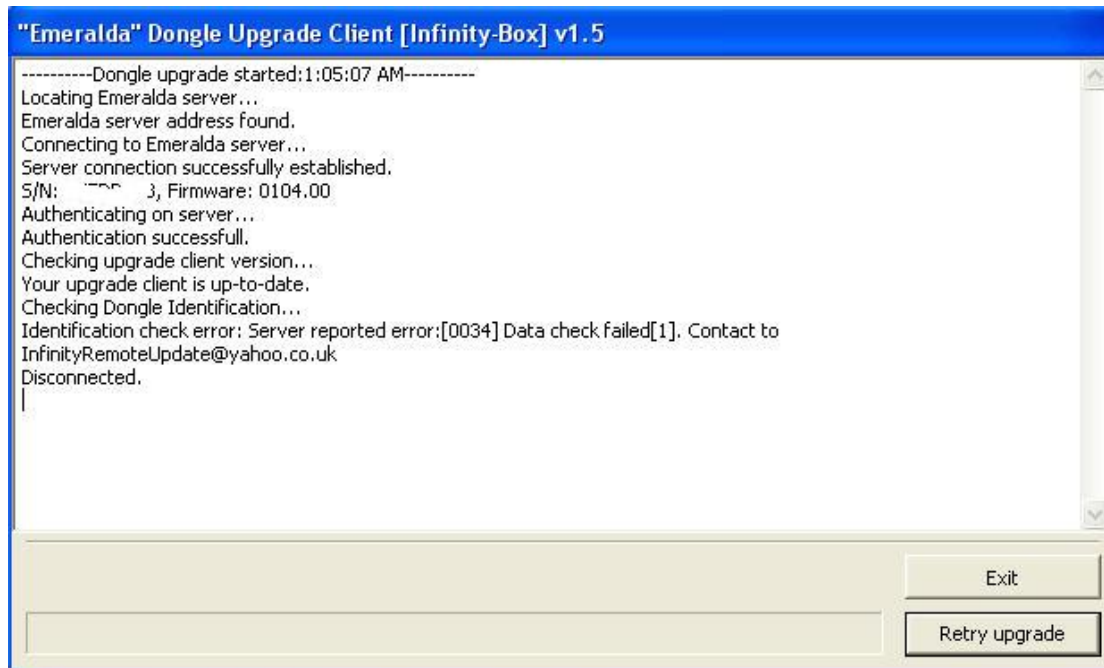

**"if you have this error (as well as any other errors during upgrade/registration process) contact to [InfinityRemoteUpdate@yahoo.co.uk](mailto:InfinityRemoteUpdate@yahoo.co.uk)"**

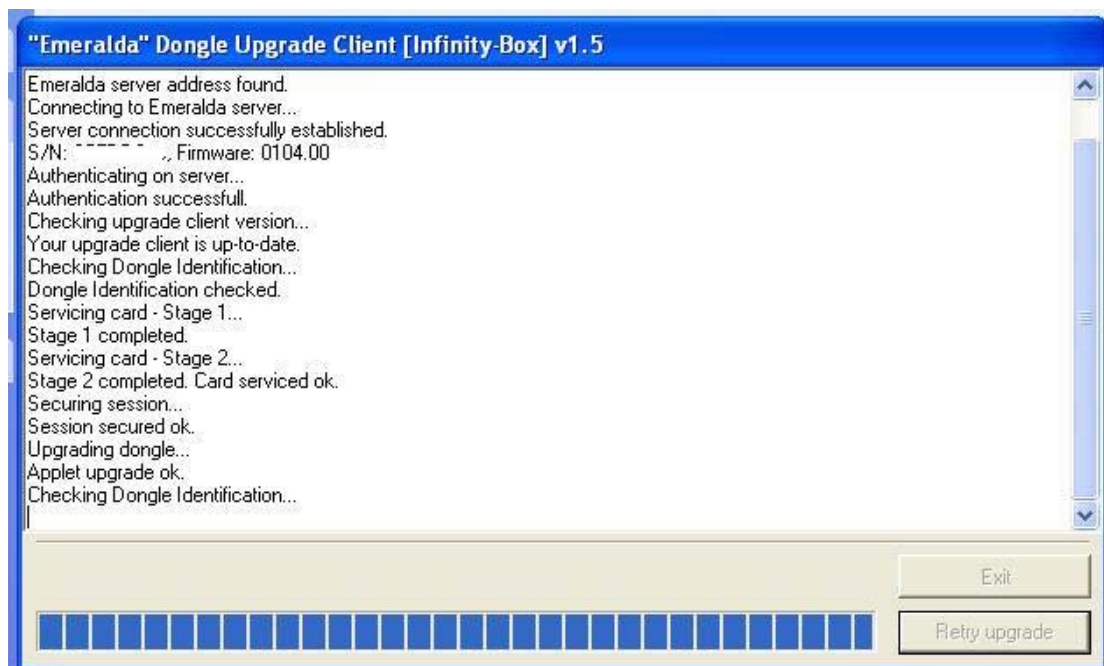

Once finish update it will popup small windows that your dongle is updated